

Prova in Banda (04 Novembre 2024)

Clarinetto I n. 8 – seconda parte “B”

Michele MANGANI

Verdiana – Fantasia su temi da opere di G. Verdi

N. Rimsky KORSAKOW

Capriccio Spagnolo (3° Alborada)

Gioachino ROSSINI

Il Barbiere di Siviglia (da n. 14 a n. 15)

Clarinetto Si \flat Solo

VERDIANA

Fantasia su temi da opere di Giuseppe Verdi
per clarinetto e banda

Michele Mangani

№ 4482

Allegro agitato $\text{♩} = 104$

18 *ff* tutti *solo*

Adagio $\text{♩} = 60$

25 *p*

Allegro mosso $\text{♩} = 152$

30 *p leggerissimo*

34

38 3

44 *p leggerissimo*

48

51 3 *mf*

57

59 4

108 *mp*

111 *p*

114

117 *fz* *fz*

120 *fz* *fz*

123 *rall.* 9 2

136 **Andantino** ♩ = 92 *pp*

140 *p* *f* *pp*

144

147 *p* 3 3 3 3 3

151 *rit.* **Movendo** ♩ = 108 *dolcissimo* 3 3 10

Allegro $\text{♩} = 126$

164 *p con molta espress.*

170 *p dolce*

176 *p dolce*

182 *dim.* *p*

189 *p*

194 *p*

198 *f*

Allegro brillante ($\text{♩} = \text{♩}$)

203 *p*

238 *tr*

243 *tr*

248

253

258

264

269

274

279

284

289

294

Allegro moderato ♩ = 112

Adagio ♩ = 60

300 **11** **5** *p*

318

322

325 *rit.* *a tempo* *rit.* *a tempo* *con espress.* *p*

331 *pp*

335 *pp* **3**

340 *pp*

342

344

346 *tr* *tr* *tr* *tr*

348 *tr* *tr* *tr* *tr* *p*

351 *tr* *tr* *tr* *tr* *tr* *tr* *tr* *tr*

353 *p*

356

358 *allarg.* *dim.* *morendo*

Allegretto ♩ = 138

361 8 *mp*

375

381

386

391 *f* *leggero* 3 2

397 *ff*
pp

405 *p*

409 *6*

412

416

420 *6*

423 *rit.* *f* *9*

427 *a tempo* *leggero* *2* *3*

434 *rit.* *Cadenza*

Allegro brillante ♩ = 138

457 *espress.*
mp

464

470 *f* **4** *rall.*

479 *a tempo*
p

481

483

485

487

489

491

493 *allarg.* *a tempo*

496

500 *ff*

502 *ff*
p

504

507 *mf cresc.*

510 Più animato

514 *ff*

517 *mf*
ff

520 *p*

523 *ff*

525

527 *p*

6

1° Clarinetto soprano Sib
SOLISTA

Capriccio

Spagnolo

di

N. Rimsky Korsakow

- 1 - ALBORADA

Vivo e Strepitoso

- Staff 1: *ff* (fortissimo), *tr* (trill), repeat sign.
- Staff 2: *tr* (trill), repeat sign.
- Staff 3: *mf* (mezzo-forte), **1** (first ending), *1° solo* (first solo), repeat sign.
- Staff 4: *tr* (trill), repeat sign.
- Staff 5: *tr* (trill), repeat sign.
- Staff 6: *tr* (trill), **2** (second ending), *Tutti* (tutti), *ff* (fortissimo), repeat sign.
- Staff 7: *tr* (trill), repeat sign.
- Staff 8: *mf* (mezzo-forte), **3** (third ending), *1° solo* (first solo), repeat sign.
- Staff 9: *p* (piano), repeat sign.
- Staff 10: *tr* (trill), repeat sign.

4

1° solo (SUONA)

tr tr

3 3 3 3 3 3

p pp

- 2 - Variazioni

Andante con Moto

21

5 cantabile

6 Poco Meno Mosso

pp

ppp

Vivo e Strepitoso

- 3 - Alborada

tr tr tr tr tr tr tr

13 1° solo

ff

tr tr tr

tr tr tr tr tr tr tr

14 1° solo

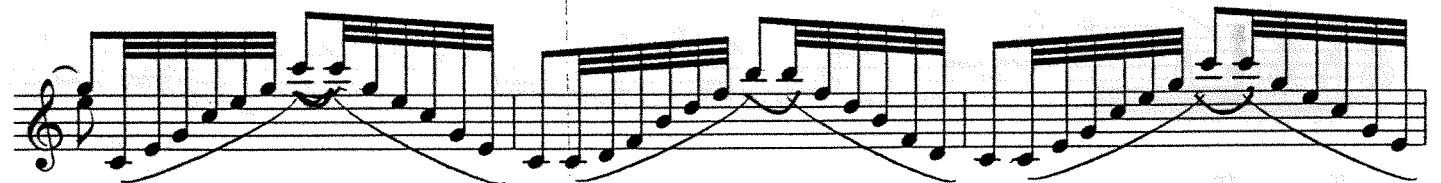

p *f*

- Scena e Canto Gitano -

1° CADENZA

2° CADENZA

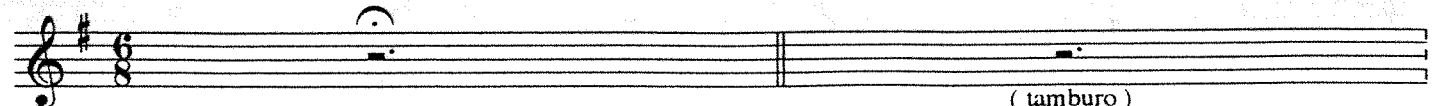

(tamburo)

MOLTO TRANQUILLO
SEMPRE IN ACCELERANDO

1° solo

8va

15 A Tempo

3° CADENZA

4° CADENZA

16 A Tempo

5° CADENZA

8va lunga

17

Feroce

ff

21

mf

22

mf

p molto stacc.

23

p *f*

- 5 - Fandango Asturiano

ff

7

27

ppp

28

tr
p

29

pp

tr
p

30

sfz p
pp

31

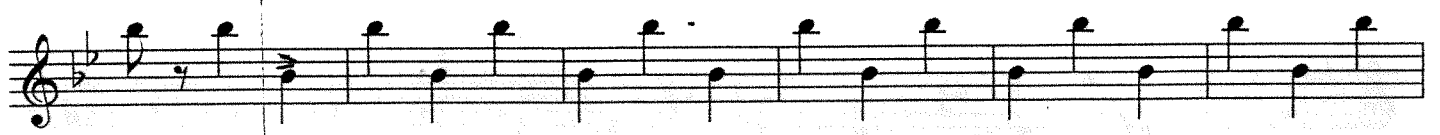
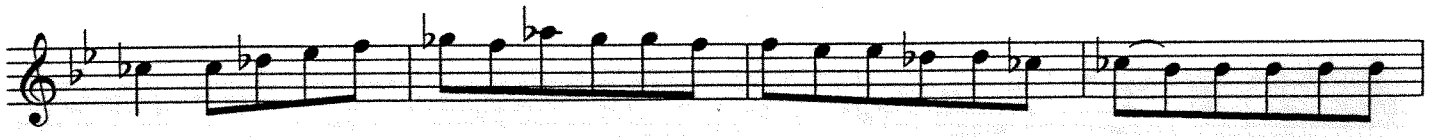

32

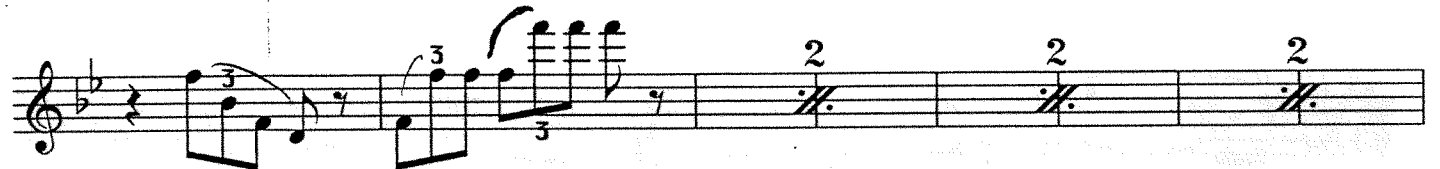
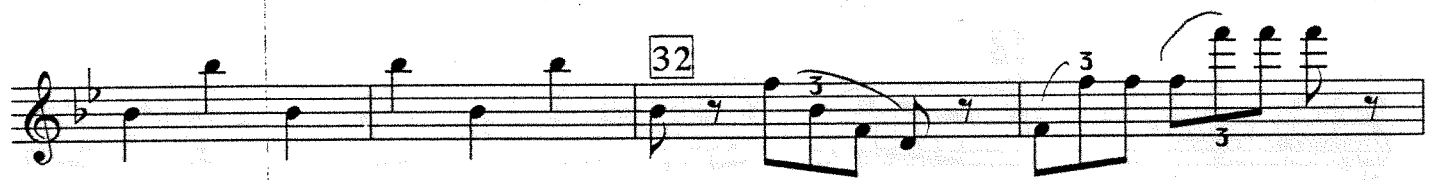

33

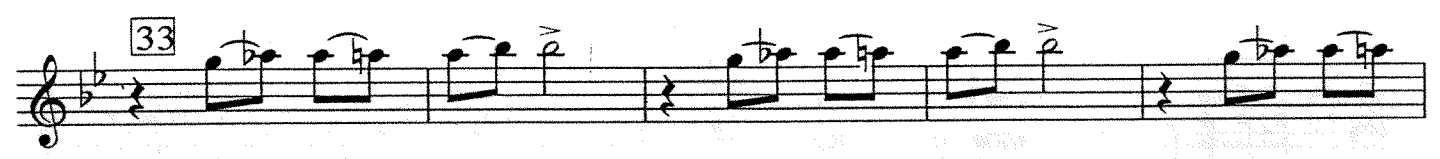

34

35 tr

Vivace Assai - Coda

38 Presto (in uno)

Il Barbiere di Siviglia

Sinfonia

Musica: G. Rossini

Elab: R. Granata

Andante Maestoso

Clarineti
Soprani 1

ff pp pp > ff pp

pp > pp

ff p dolce espress.

[14-16] tutti p f

[2] p f pp dolce

smorz. a poco a poco ff

[3] Allegro con brio pp uno per leggìo tutti

[4] p pp

uno per leggìo tutti

Il Barbiere di Siviglia - Clar. Sop. 1

45 5 *ff* *sf* 3

50 *p* *sf* 3 *p* *sf* 3 *sf* 3

58 *p* *sf* 3 *sf* *p*

64 6 *ff* *f*

69 *fp* *ff*

74 *sf p* *f* 7 *ff* *pp*

78 *ff pp* *mf p* *mf p* *uno per leggjo*

84 [85-86] *tutti* *pp*

91 8 *Solo* *p dolce* *p*

98 *tutti* *p* 3 3 3 3

104 *Solo* *p dolce* *p*

Il Barbiere di Siviglia - Clar. Sop. 1

111 *tutti*
p 3

115 **9**
pp dolce

122 **10**
pp

126
cresc. a poco a poco

130
rinf.

134
sf 3 *sf* 3 *sf* 3

138 **11**
sf 3 *ff* *sf sf sf sf ff*

144
sf sf sf sf sf sf sf sf sf sf sf sf sf sf sf sf sf sf

150 **12**
p *pp* *uno per leggjo tutti*

158

162
p

167 **13**
pp *uno per leggjo tutti*

173

Il Barbiere di Siviglia - Clar. Sop. 1

177 **14** *solo* *p dolce* *tutti pp* *solo*

183 *tutti* *p* *3*

190

198 *3* **15** *pp dolce*

205 **16** *pp*

211 *cresc. a poco a poco*

215 *rinf.*

219 *sf* *3* *sf* *3*

223 *sf* *3* *sf* *3* **17** *Più mosso* *ff*

228 *sf* *sf* *sf* *sf*

236 **18** *sf*

242 *sf* *sf* *sf* *sf*

251 **19**

256